ANEXO II

ORGANOGRAMA GERAL
PREFEITURA MUNICIPAL DE ITAJUBÁ
LEI COMPLEMENTAR n. 069/2013

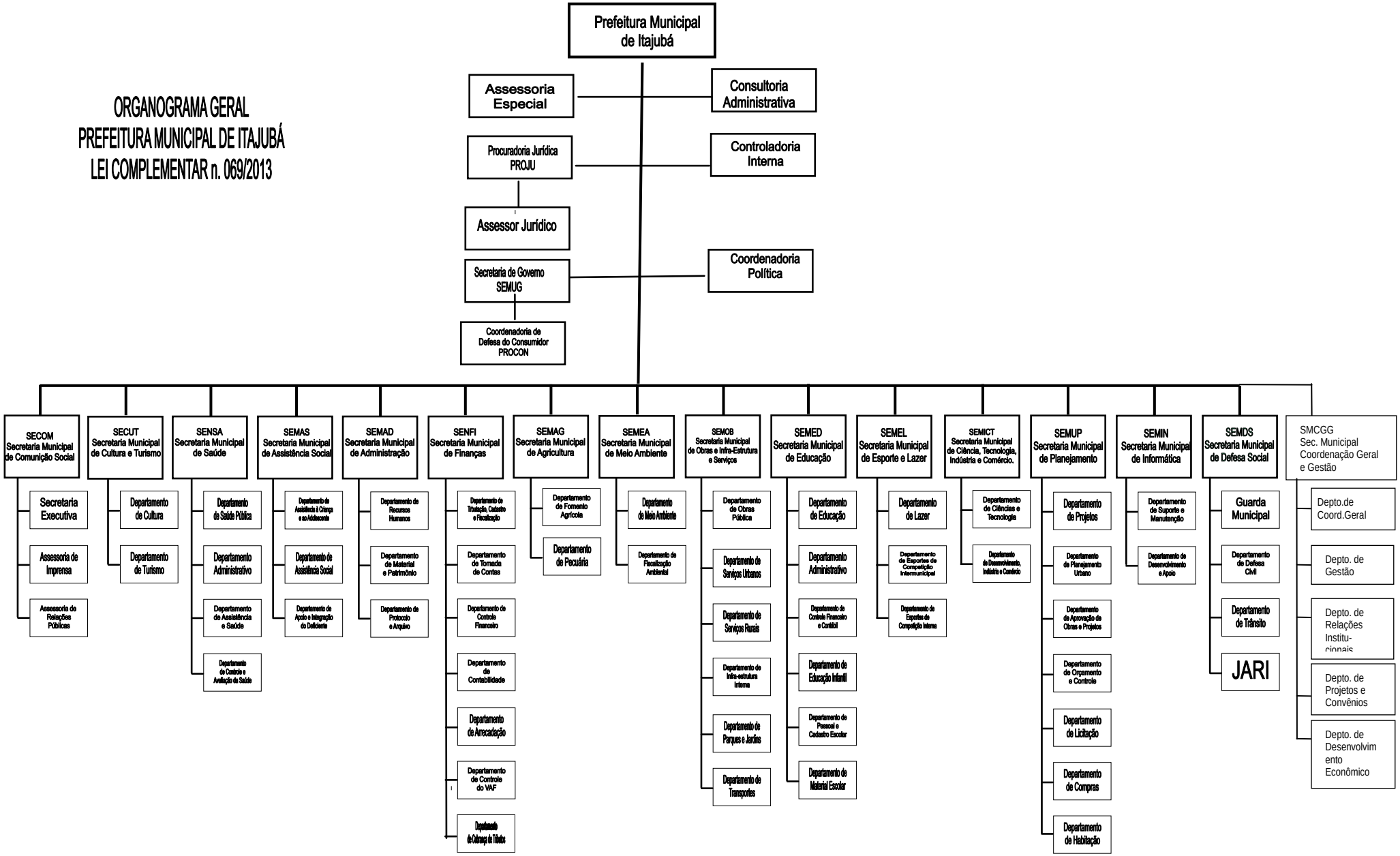

ANTONIO BENEDITO ROSA:10036415634

Digitally signed by ANTONIO BENEDITO ROSA:10036415634
DN: c=BR, o=ICP-Brasil, ou=Secretaria da Receita Federal do Brasil - RFB, ou=CORREIOS, ou=ARCORREIOS, ou=RFB e-CPF A1, cn=ANTONIO BENEDITO ROSA:10036415634
Date: 2013.04.03 12:02:55 -03'00'